



FRONT ELEVATION



SIDE ELEVATION



REAR ELEVATION

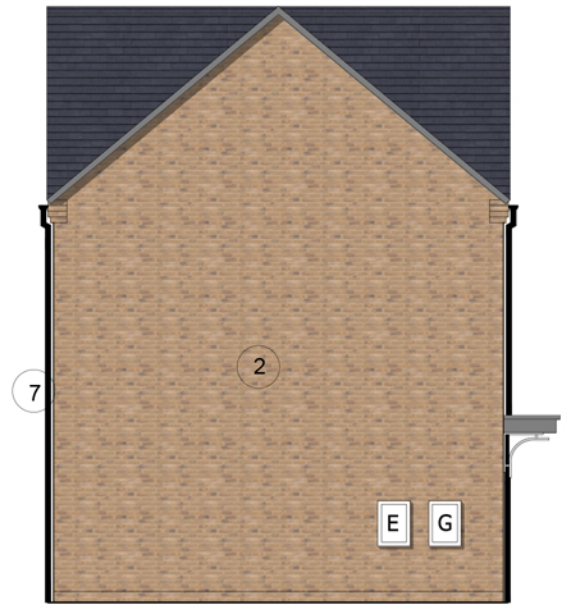

SIDE ELEVATION

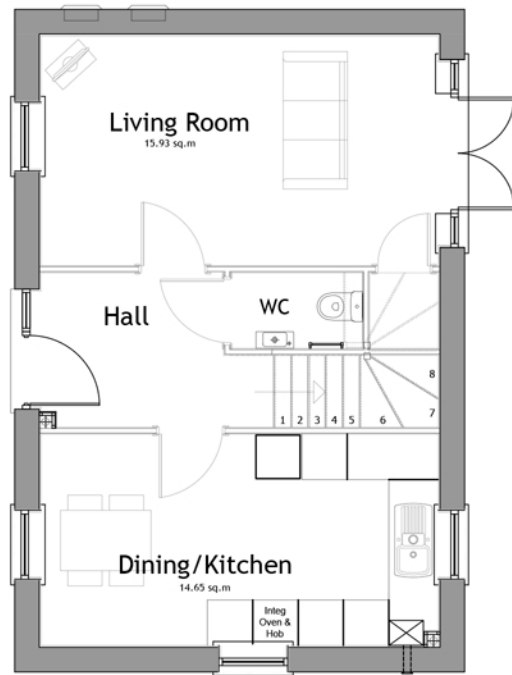

GROUND FLOOR

FLOOR AREA: 42.96m² (42.30m²)
TOTAL FLOOR AREA: 85.92m² (84.60m²)



FIRST FLOOR

FLOOR AREA: 42.96m² (42.30m²)

Materials Schedule

- 1 Walls: Abbeydale Red Multi Brick
- 2 Walls: Smoked Yellow Multi Brick
- 3 Walls: Render
- 4 Roof and Canopy: Dark Grey Roof Tiles
- 5 Windows: Signal Grey Upvc
- 6 Fascia Board: Black Upvc
- 7 Rainwater Goods: Black Upvc
- 8 Door: Type and Colour Based on Materials Layout

PLANNING

| | | | | | | | | | | | | |
|---|---|--|----------------------------|------------------------------|--------------------------------------|---------------------|------------------|---------------------------------------|----------------|---------------|---------------------------|---------------|
| Notes — Copyright in this drawing remains the property of BM3 Architecture Limited. — Do not scale this drawing. Work to figured dimensions only. — Contractors and consultants are to advise BM3 Architecture Limited of any discrepancies. | Revision C Material Schedule updated. Fascia Colour changed to Black. D Brick Updated. Material Schedule Updated. Eaves Lifted by 150mm. E Brick updated. F White Trim around window removed. | Date 20.05.20 27.07.20 01.08.20 12.08.20 | By BR BR BR BR | Chkd PS PS PS PS | Project SOUTHWATER WAY TELFORD | | | Drawing MANSWOOD 3 BED 5 PERSON | | | Client LOVELL | |
| | | | | | Scale 1:100@A3 | Dated 05.03.2020 | Job No. 71167 | Drawing No. D16 | Drawn by BR | Checked PS | CiSfb Element PLANNING | Revision F |